

PREPARED FOR:
WYNTREE CONSTRUCTION
7170 MADUS STREET
LAKE GENEVA, WI 53147

PLAT OF SURVEY

-OF-

LOT 4, OF CERTIFIED SURVEY MAP NO. 1157, ALSO KNOWN AS UNIT
4 OF ABBEY SPRINGS CONDOMINIUM NO. 12, LOCATED IN OUTLOT 64
OF ASSESSOR'S PLAT 1 AMENDED, OF THE VILLAGE OF FONTANA-
ON GENEVA LAKE, WALWORTH COUNTY, WISCONSIN.

KROTT SURVEYING INC.

N3705 WILLOW BEND LANE
LAKE GENEVA WI. 53147
PHONE # (262)248-3697
FAX # (262)249-0639

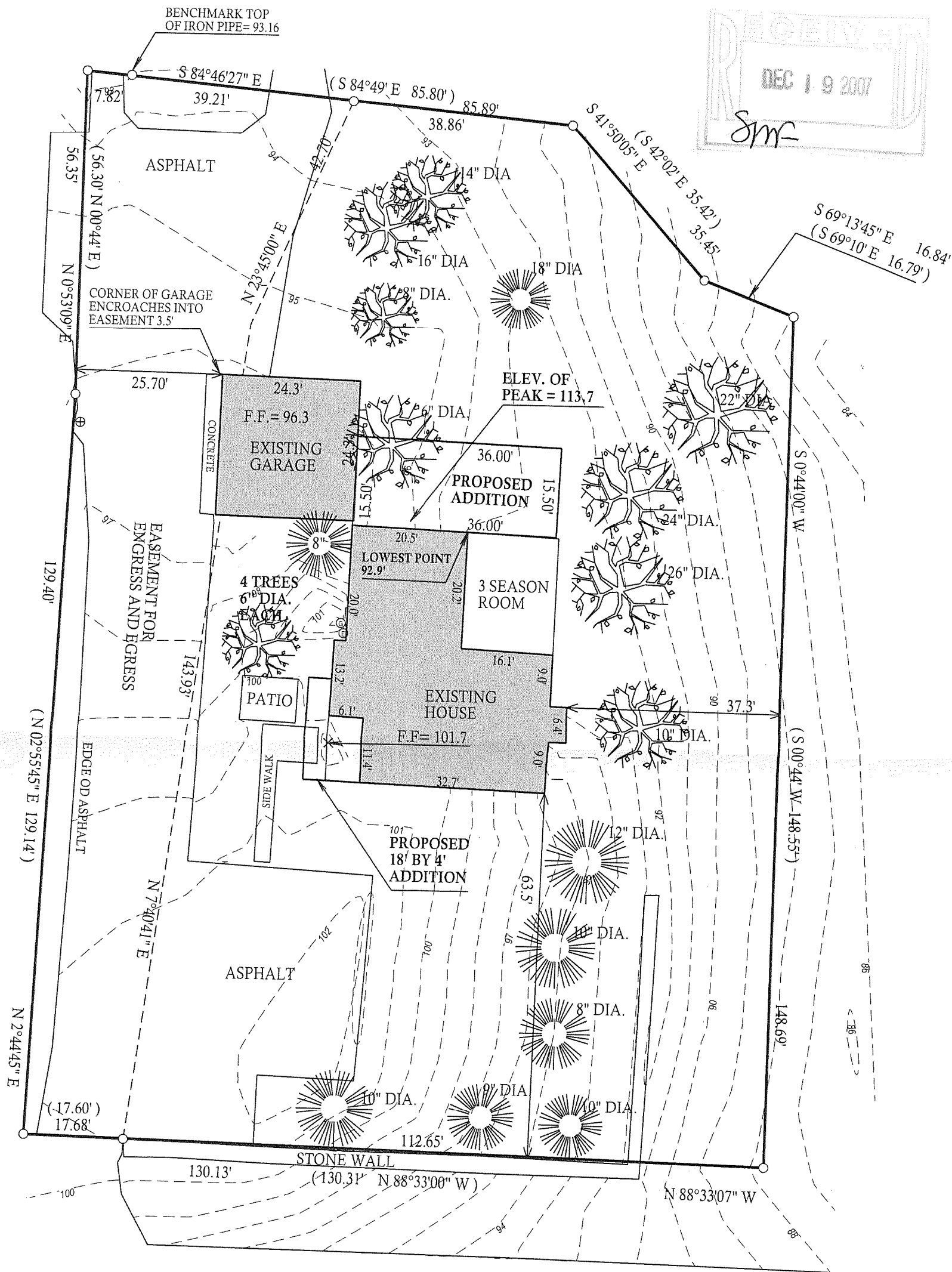

LEGEND

- FOUND IRON PIPE
- FOUND IRON BAR
- SET IRON BAR
- (xx) RECORDED AS

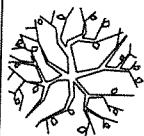

DECIDUOUS TREE

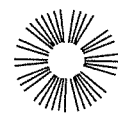

CONIFERAE TREE

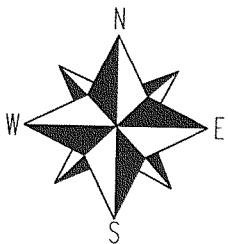

SCALE 1"=20'

COMPARE LEGAL DESCRIPTION ABOVE AND DRAWING WITH DEED.
FOR BUILDING RESTRICTIONS AND EASEMENTS NOT SHOWN, REFER
TO DEED, ABSTRACT SOURCES AND LOCAL MUNICIPAL CODES. NOTIFY
THE SURVEYOR IMMEDIATELY OF ANY DISCREPANCY.

"I hereby certify that I have surveyed the above described property and that
the above map is a true representation thereof and shows the size and
location of all visible structures, apparent easements and encroachments
if any."

This survey is made for the present owners of the property, and those who
purchase, mortgage, or guarantee the title thereto, within one year from
the date hereof.

JOB # 07-501 TAX ID # SCDB1200004

DATED THIS THE 12th DAY OF OCTOBER 2007.

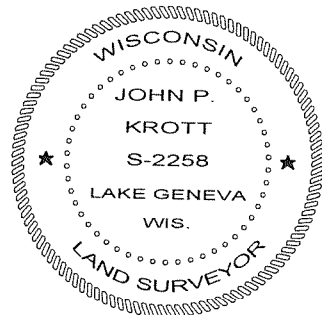

John P. Krott
JOHN KROTT S - 2258
Wisconsin Registered Land Surveyor
(original if signed in red)

005-2520